



SIKA AT WORK

HUNDERTWASSER ART CENTRE, NORTHLAND, NEW ZEALAND

TILING SYSTEMS

HUNDERTWASSER ART CENTRE, NORTHLAND, NEW ZEALAND

PROJECT DESCRIPTION

Hundertwasser Art Centre with Wairau Māori Art Gallery is an original Hundertwasser architecture project. Absolute rationalism, geometric straight lines and the uniformity of modern architecture is abandoned in favour of new values like uniqueness, romanticism, individuality, creativity, especially creativity in harmony with nature. Hundertwasser created houses in which the creativity of nature meets human creativity. In keeping with his philosophy, the Hundertwasser Art Centre restores territories to nature with spontaneous vegetation, tree tenants and an afforested roof.

German architect Heinz M. Springmann and Grant Harris of HB Architecture in New Zealand brought to life Hundertwasser's vision. Skilled artisans, craftspeople, engineers, builders, technical experts and community leaders worked together for two years to realise the unique structure. Led by Hātea Art Precinct Trust, they overcame a series of impossible obstacles along the way, including a construction cost overrun and the impact of Covid-19.

Ecological sustainability is a central tenet of the construction, which alongside enduring new materials from New Zealand and Europe, uses 40,000 recycled bricks, 1600 cubic metres of recycled native timber of the original building, 5,000 recycled pavers and 3,000m² of locally crafted tiles.

Alongside his famous public toilets in Kawakawa, the Hundertwasser Art Centre is the only other example of Hundertwasser's architecture in the southern hemisphere.

The launch of the Hundertwasser Art Centre realises a shared dream that has transformed the lives of everyone who participated in its creation. The visionary architectural project was made possible through the commitment of a determined community over many years of fundraising and it is supported by the Hundertwasser Non-Profit Foundation in Vienna.

Information courtesy of the Hundertwasser Art Centre with Wairau Art Gallery, www.hundertwasserartcentre.co.nz

PROJECT REQUIREMENT

3,000m² of locally crafted tiles needed to be installed, using tile installation systems that would be compatible with, and allow, the desired unique and creative aesthetic to be achieved with the different tile types.

CHALLENGES

The biggest challenge was to throw off the conventional rules and styles of a traditional tile setting application - no straight lines, balance, uniformity.

Right: The structure embraces curves, undulations, nature and many colours and materials.

LOCATION

Dent Street, Whangarei, New Zealand

SIKA PRODUCTS

Sika Prohesive Lite, Sika CleanGrout, Sika Prohesive Promaxset Plus, Problend G15

PROJECT PARTICIPANTS

Tiling Contractors:	Carl Sayer Tiling / 100H2O Limited
Client:	Whangarei District Council
Builder/Contractor:	Trigg Construction
Architects:	HB Architecture (Whangarei), Springmann Architektur (Germany), The Hundertwasser Non Profit Foundation (Austria).



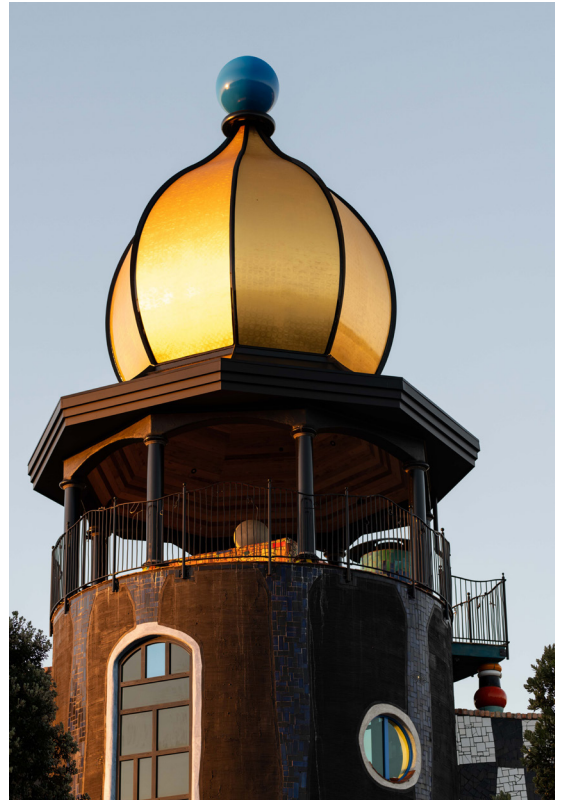

Above: The Hundertwasser Art Centre's gilded cupola - a common feature of the artist's architectural projects.

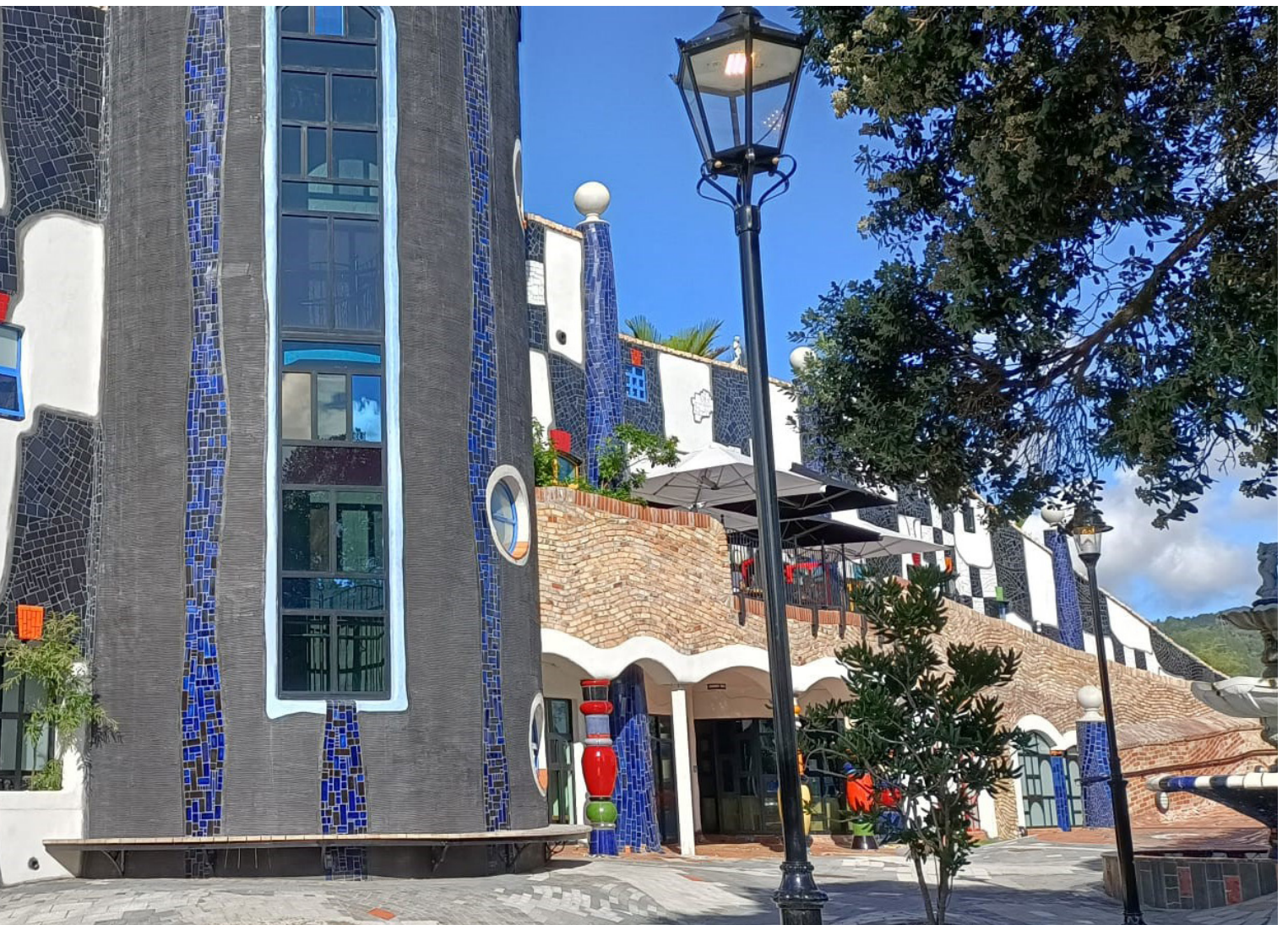

"ABSOLUTE RATIONALISM, GEOMETRIC STRAIGHT LINES AND THE UNIFORMITY OF MODERN ARCHITECTURE IS ABANDONED IN FAVOUR OF NEW VALUES LIKE UNIQUENESS, ROMANTICISM, INDIVIDUALITY, CREATIVITY, ESPECIALLY CREATIVITY IN HARMONY WITH NATURE."

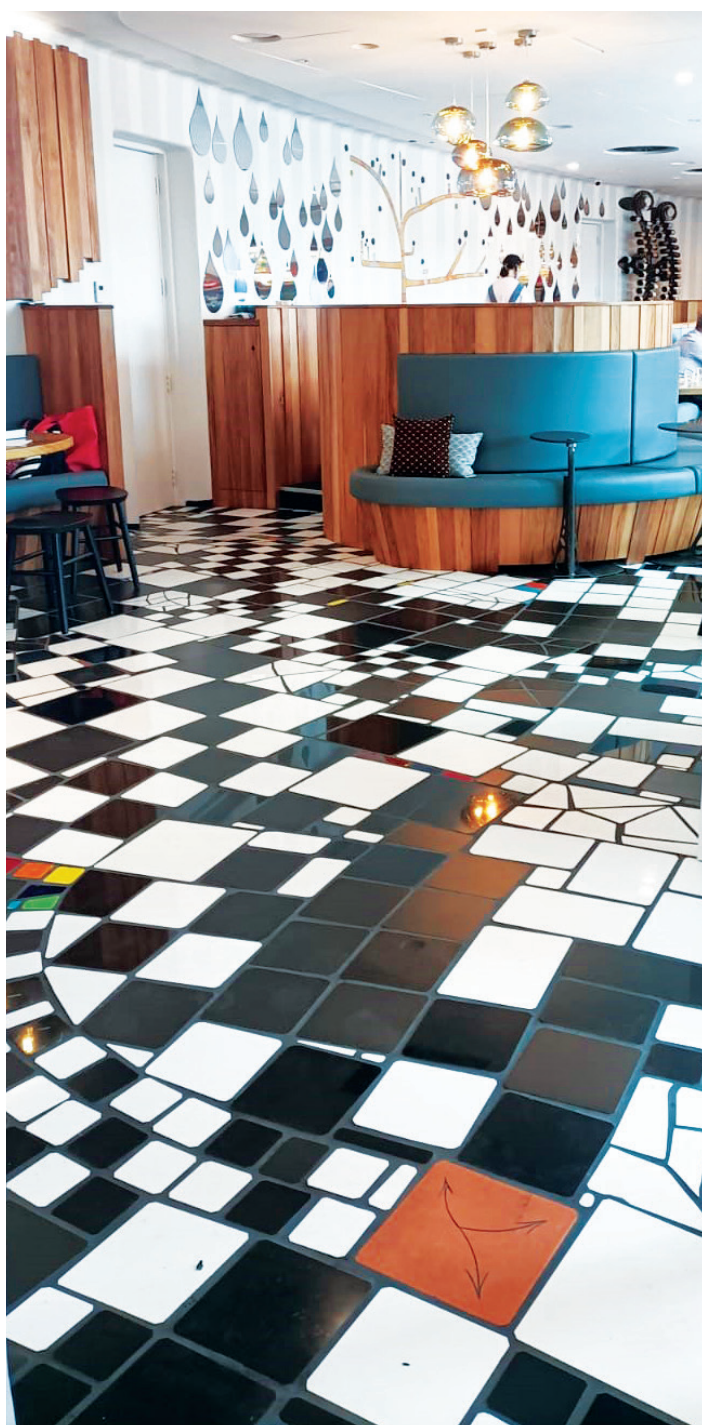

Interior rooms, floors, walls and stairs were included in the tiling works. The tiling craftsmen were encouraged to be creative and 'let loose'.

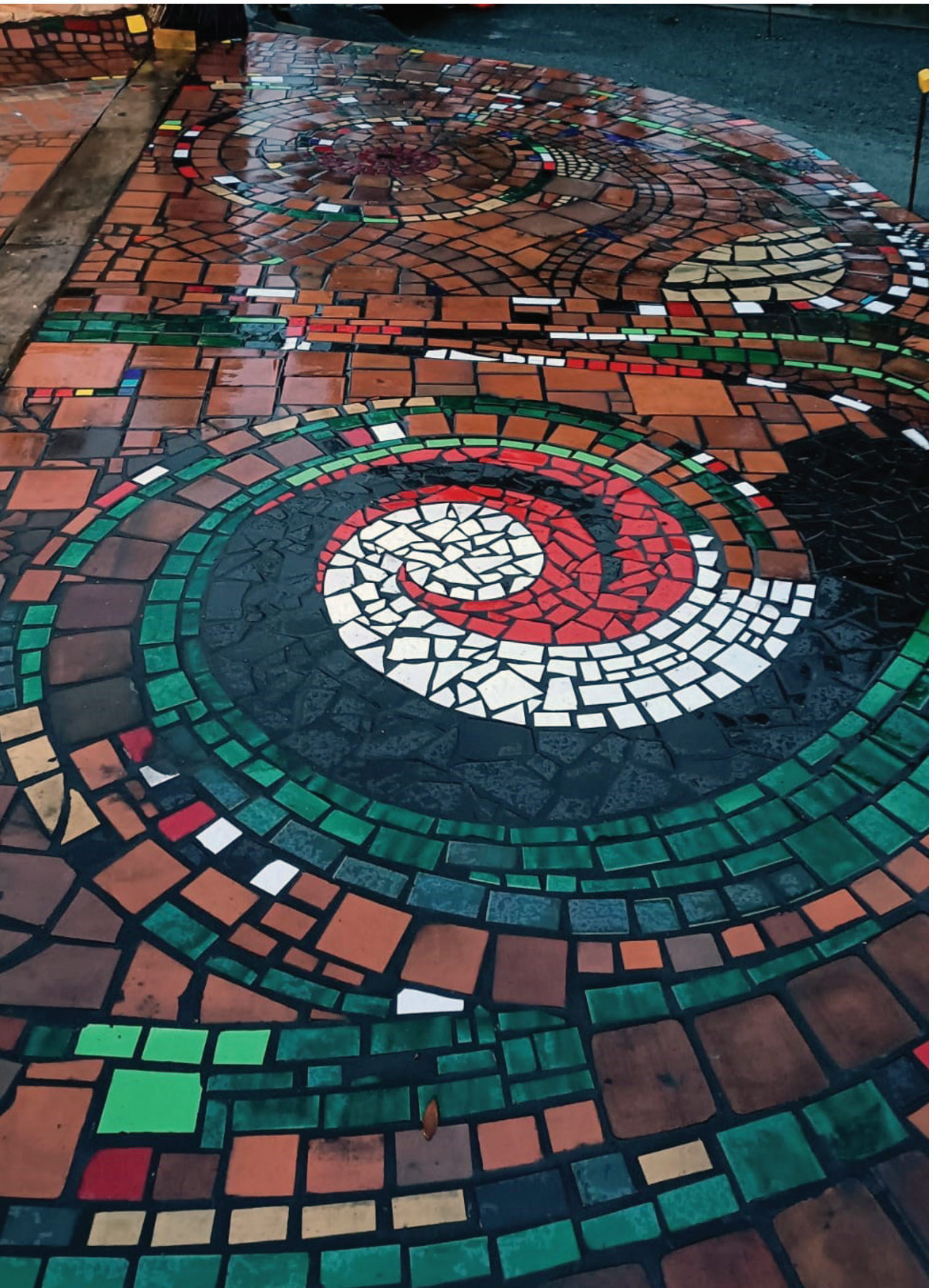



Right: The stunning, larger-than-life ceramics at the entrance of the Hundertwasser Art Centre were specially crafted in Vienna. **Below (left):** The structure embraces curves, undulations, nature and many colours and materials.







© Sika (NZ) Limited / Hundertwasser Art Centre, Whangarei, NZ / 08.17

40,000
RECYCLED BRICKS

1600 CUBIC METRES OF
RECYCLED NATIVE TIMBER OF THE
ORIGINAL BUILDING

5,000
RECYCLED PAVERS

3,000
SQUARE METRES OF LOCALLY
CRAFTED TILES

Sika (NZ) Ltd
PO BOX 19192
Avondale · Auckland
1746 · New Zealand

Contact
Phone 0800 745 269

www.sika.co.nz

BUILDING TRUST

